VISIT…

LANZAROTE Caliente.COM

WHISPER

Written by Ben Moody,
Amy Lee and David Hodges

All gtrs. in Drop D tuning:
⑥ = D

Moderately ♩ = 84

Intro:

Elec. Gtr. 1 Dm
Rhy. Fig. 1

f

Verse:
Elec. Gtr. 1 tacet

1. Catch me as I fall, say you're here and it's all o - ver now.

speak - ing to the at - mos - phere, no one's here and I fall
(2.) fright - ened by what I see but some - how I know that there's much

in - to my - self. This truth drives me
more to come. Im - mo - bil - ized by my fear, and

***Elec. Gtr. 2**

mf w/wah

*Elec. Gtr. 2, 2nd time only

© 2003 Zombies Ate My Publishing, Fortbefallen Publishing and Dwight Frye Music, Inc. (BMI)
All Rights Administered by Dwight Frye Music, Inc. (BMI)
All Rights Reserved

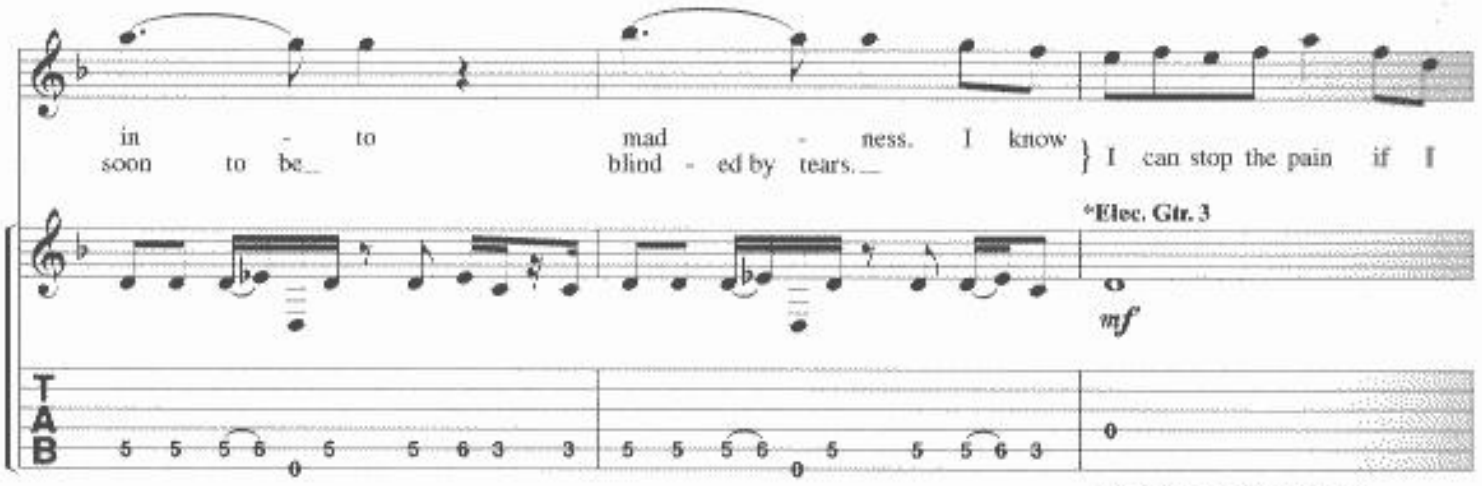

*Elec. Gtr. 3, 2nd time only

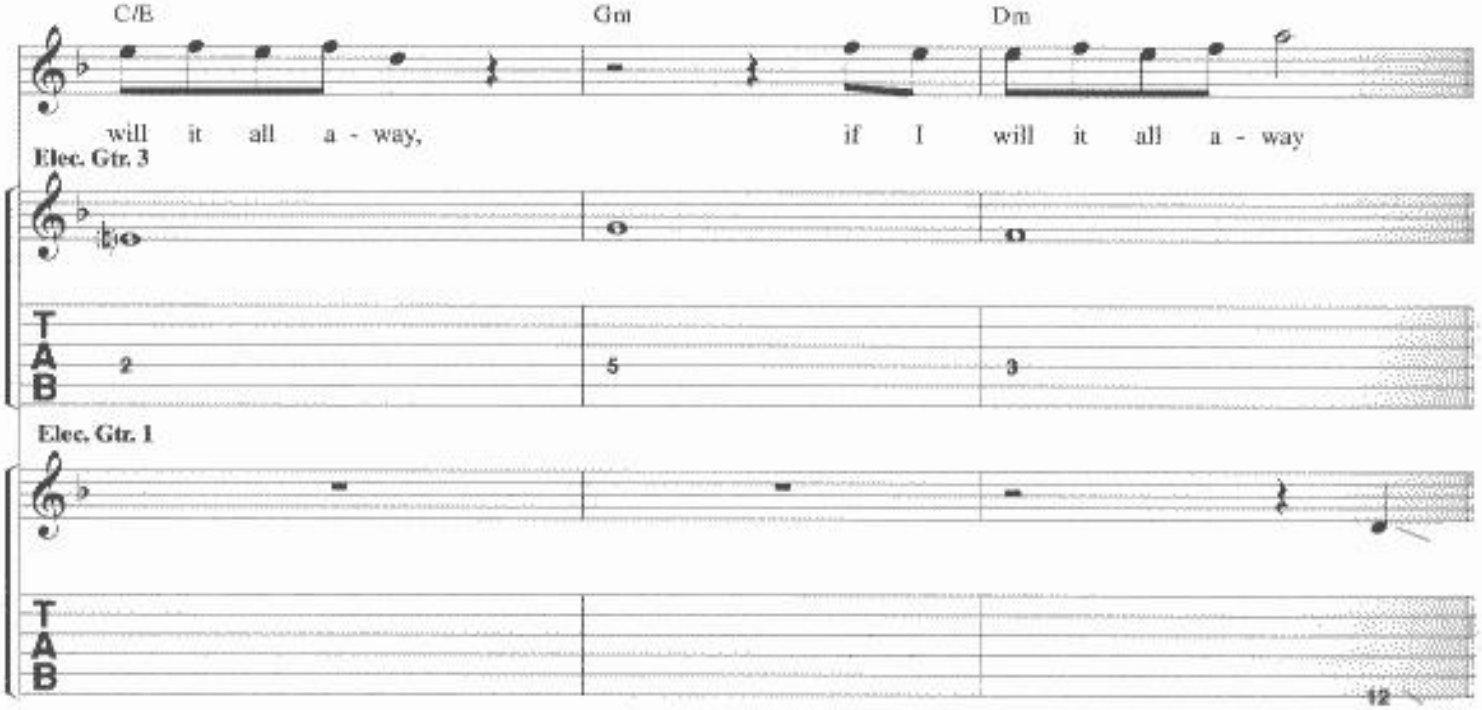

𝄋 *Chorus:*

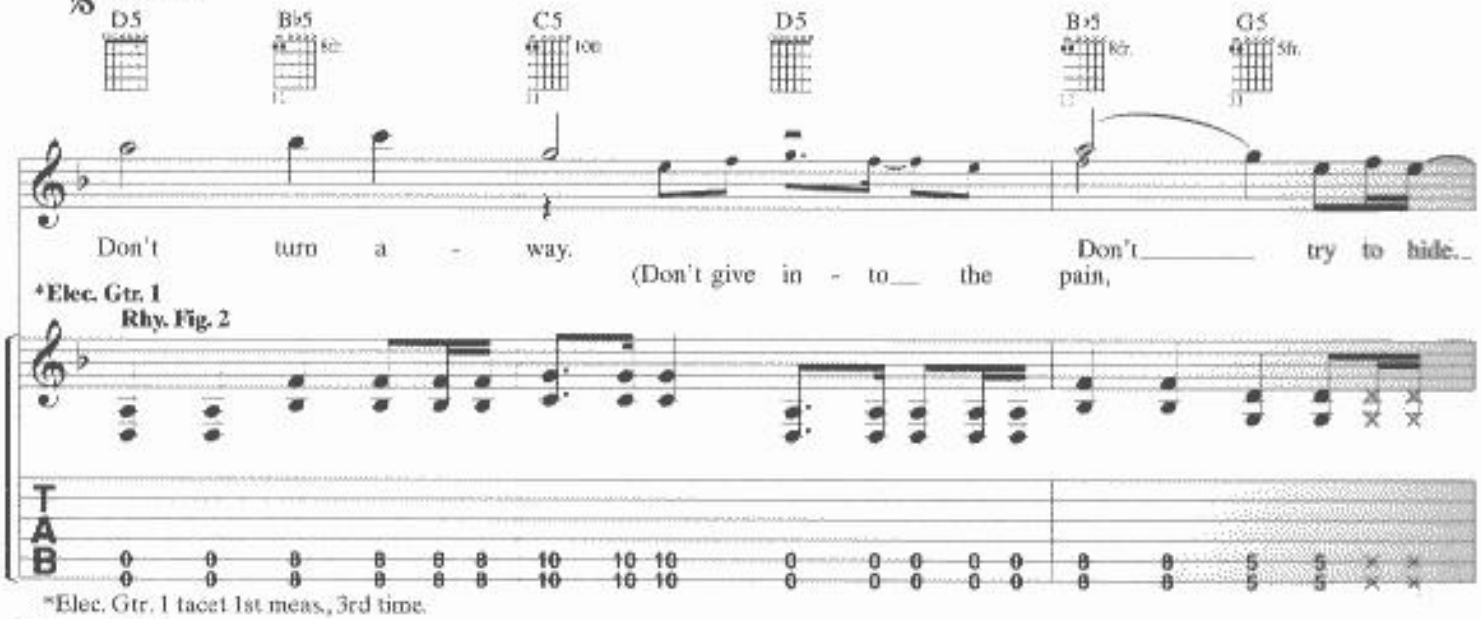

*Elec. Gtr. 1 tacet 1st meas., 3rd time.

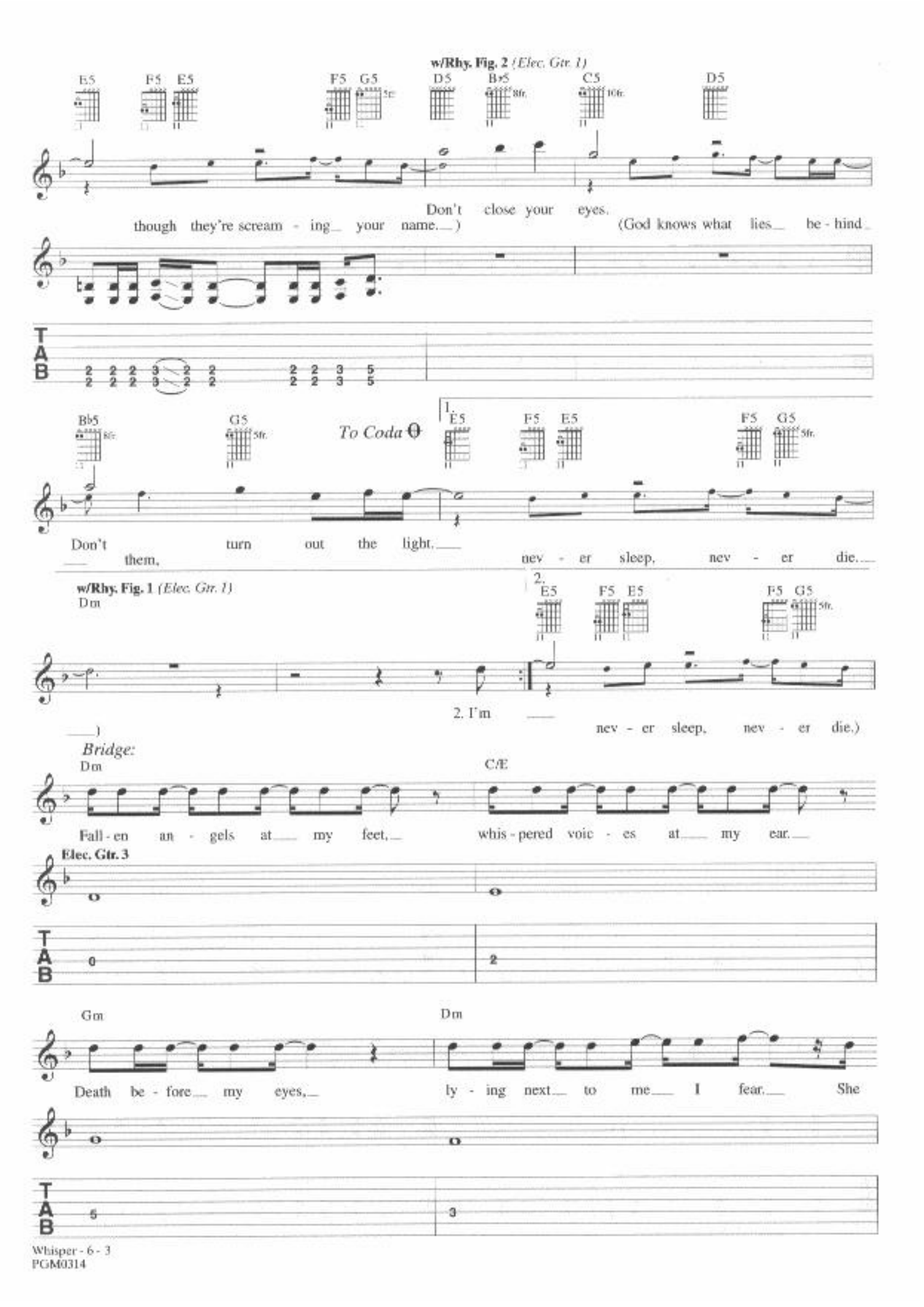
w/Rhy. Fig. 2 (Elec. Gtr. 1)
E5 F5 E5 F5 G5 D5 B♭5 C5 D5
5fr. 8fr. 10fr.
Don't close your eyes.
though they're scream - ing your name.) (God knows what lies be - hind
TAB
2 2 2 3 2 2 2 2 3 5
2 2 2 3 2 2 2 2 3 5
B♭5 G5 To Coda
8fr. 5fr.
1. E5 F5 E5 F5 G5
5fr.
Don't turn out the light.
them, nev - er sleep, nev - er die.
w/Rhy. Fig. 1 (Elec. Gtr. 1)
Dm
2. E5 F5 E5 F5 G5
5fr.
2. I'm
) nev - er sleep, nev - er die.)
Bridge:
Dm C/E
Fall - en an - gels at my feet, whis - pered voic - es at my ear.
Elec. Gtr. 3
TAB
0 2
Gm Dm
Death be - fore my eyes, ly - ing next to me I fear. She
TAB
5 3

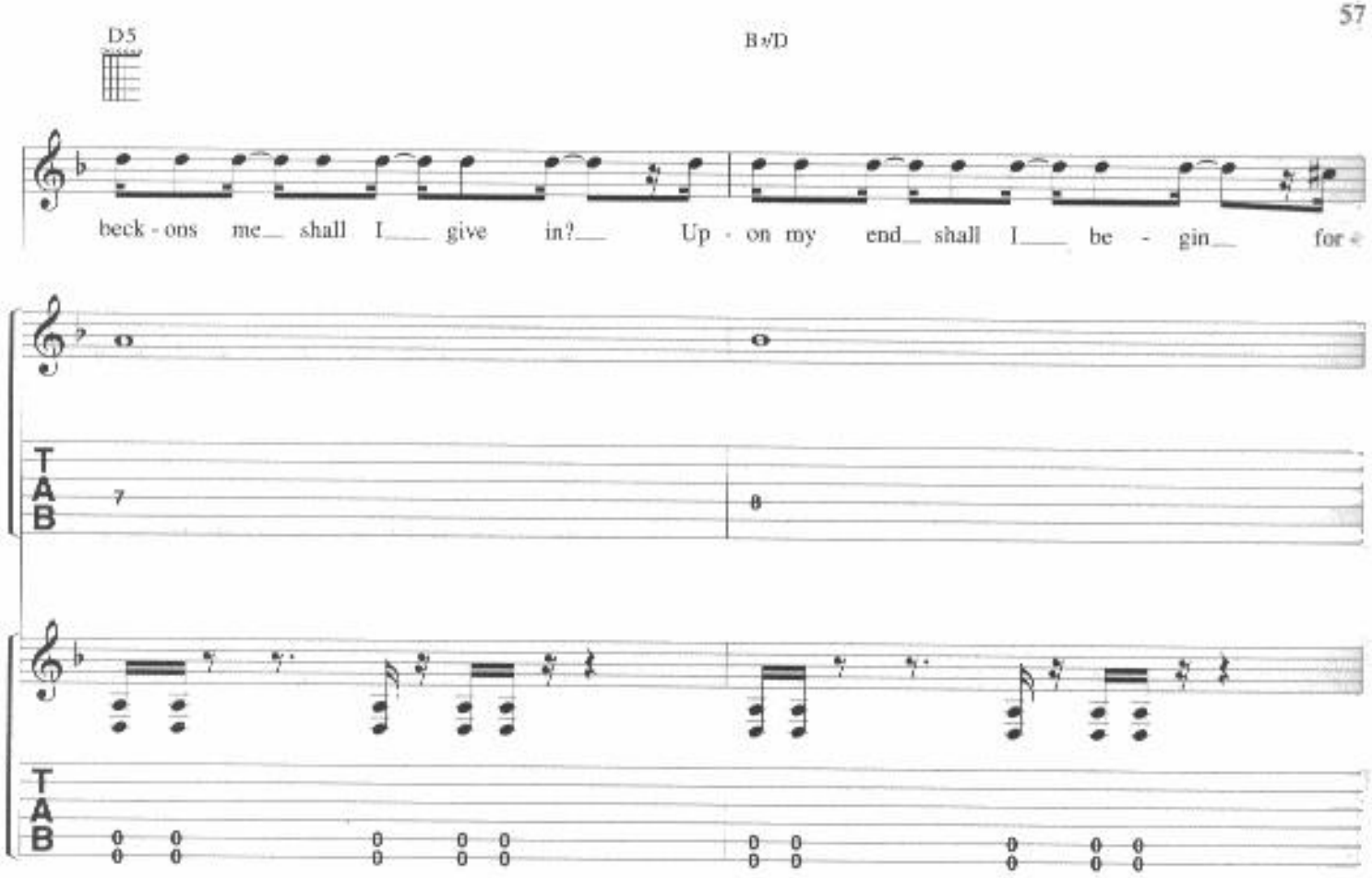
D5
B♭/D
beck - ons me shall I give in? Up - on my end shall I be - gin for
TAB
7
8
TAB

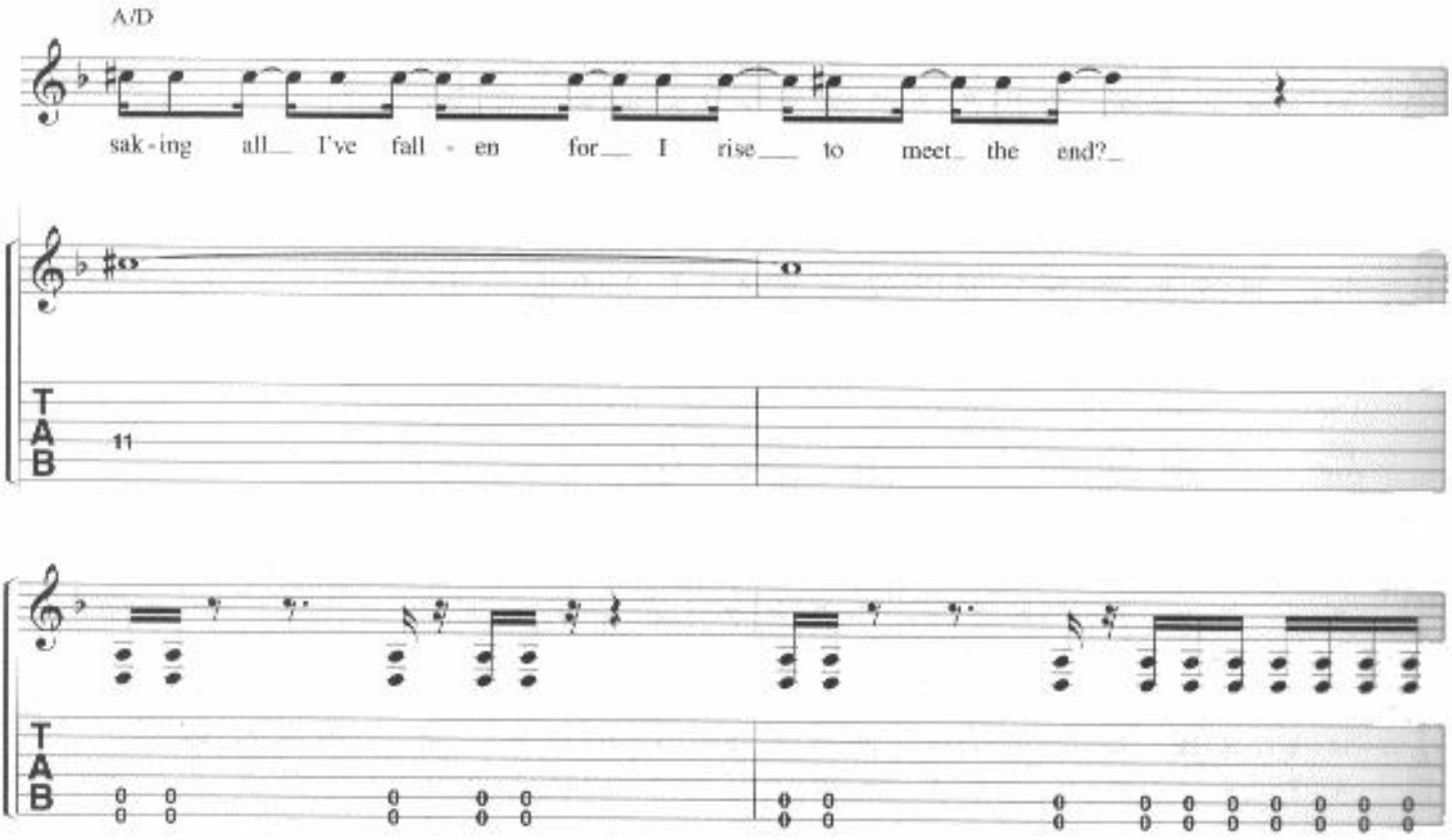
A/D
sak - ing all I've fall - en for I rise to meet the end?
TAB
11
TAB

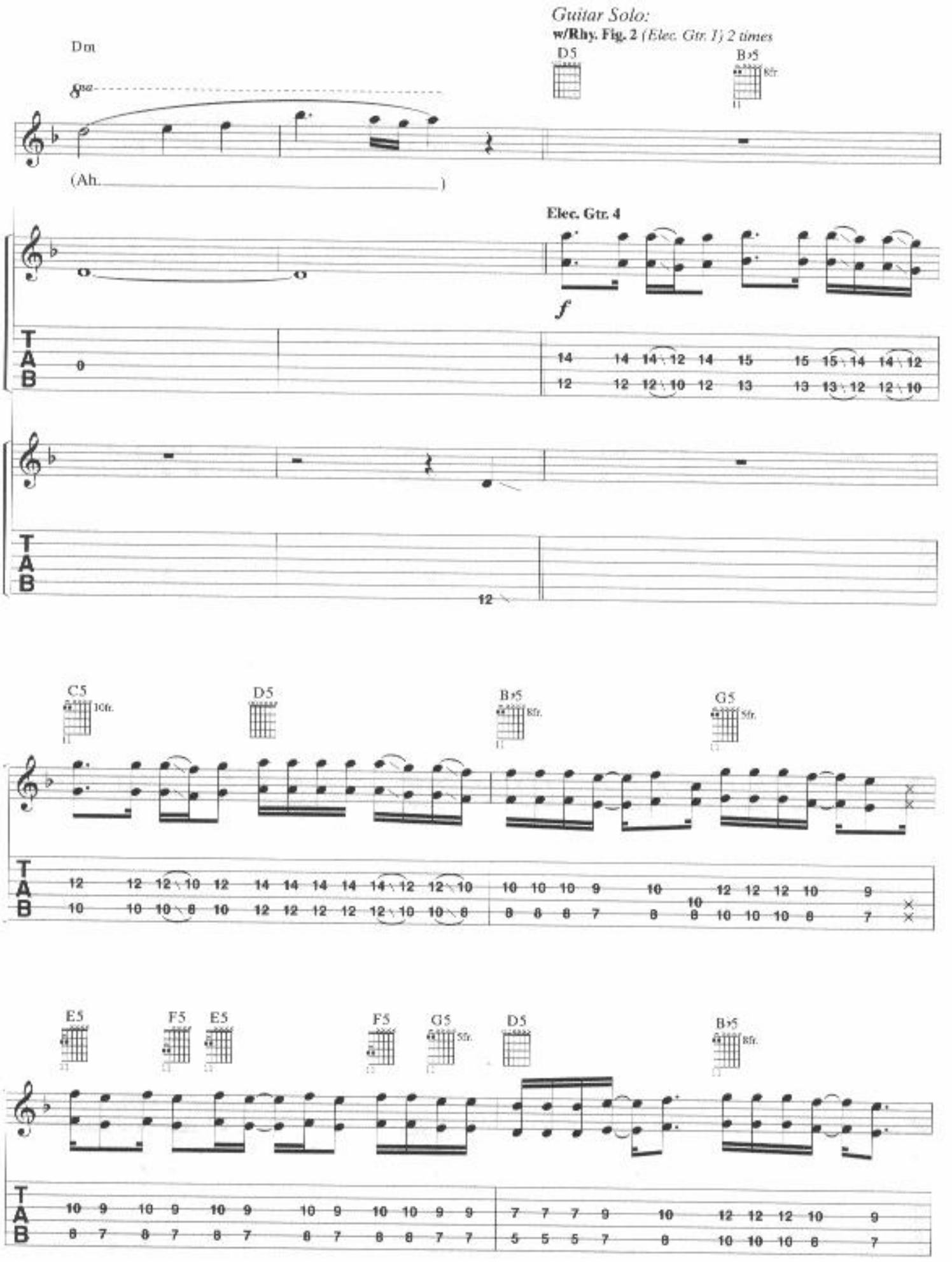
Guitar Solo:
w/Rhy. Fig. 2 (Elec. Gtr. 1) 2 times
Dm
D5
B♭5
8fr.
(Ah.)
Elec. Gtr. 4
f
C5
10fr.
D5
B♭5
8fr.
G5
5fr.
E5
F5
E5
F5
G5
5fr.
D5
B♭5
8fr.
TAB

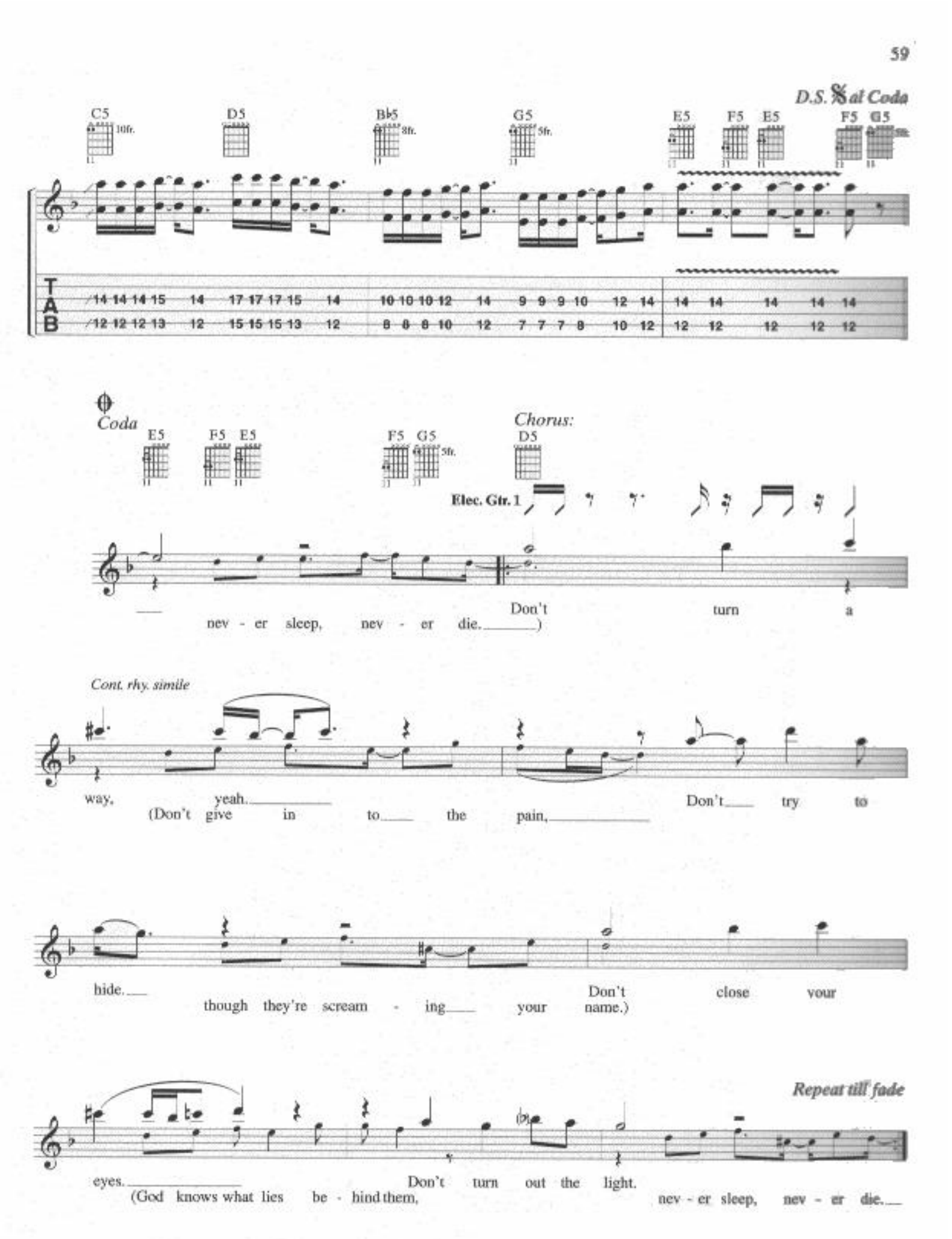
D.S. 𝄋 al Coda
C5
D5
B♭5
G5
E5
F5
E5
F5
G5
Coda
Chorus:
Elec. Gtr. 1
Don't turn a
nev - er sleep, nev - er die.)
Cont. rhy. simile
way, yeah.
(Don't give in to the pain,
Don't try to
hide.
though they're scream - ing your name.)
Don't close your
eyes.
(God knows what lies be - hind them,
Don't turn out the light.
nev - er sleep, nev - er die.
Repeat till fade